

# Wi-Fi Indoor infrared intrusion alarm user's manual

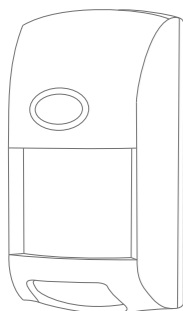

## Product Diagram

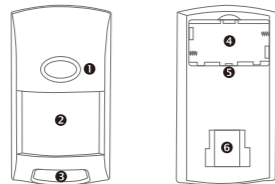

1 LED lights	2 Front detection window
3 Lower window detection window	4 Battery bay
5 Connection key	6 Fixing mouth of the bracket

## First Use

### 1. Install the battery.

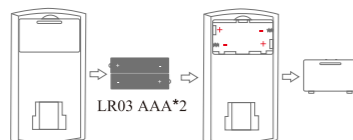

### 2. Trigger an alarm.

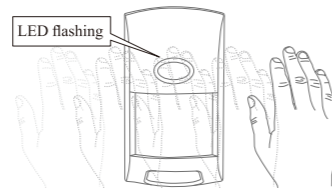

## Mobile APP

### 1. Download the APP.



- Scan the QR code above to download.
- Search "Tuya Smart (Smart Life)" in the App Store.

### 2. Precautions before connecting the phone.

#### ① WiFi frequency.

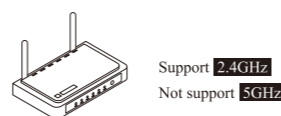

#### ② The effective distance between the router and the infrared detector.

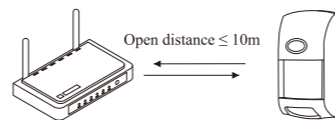

⚠ The infrared detector is too far from the router to connect to the phone.

### 3. Connect the mobile phone.

- ① Connect mobile WiFi / turn on BT / locate.

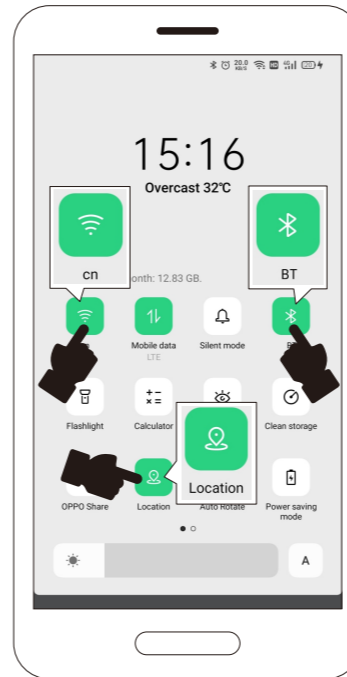

### ② Operating the product.

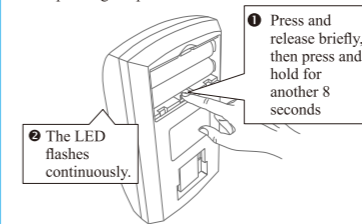

### ③ Open the APP and click "Add Device".



### ④ Discover the device, click "Add".

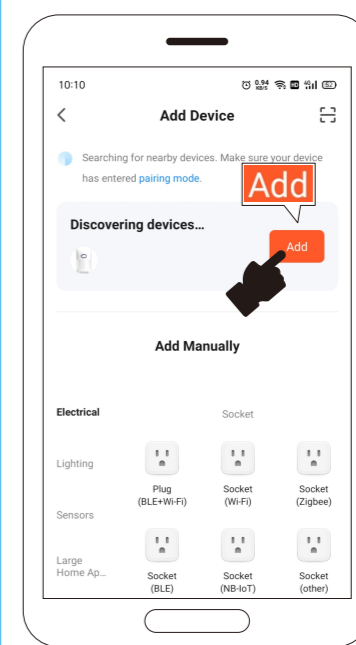

### ⑤ Show adding.

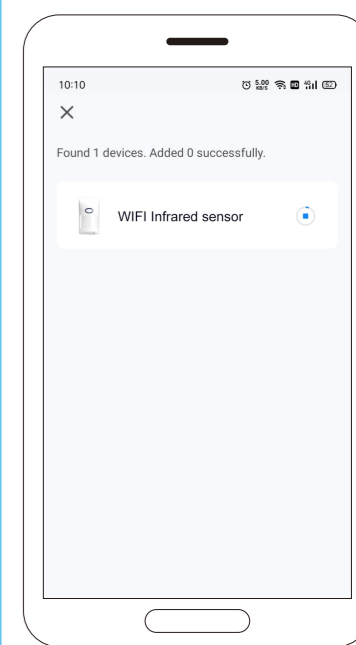

### ⑥ The addition is complete, click "Next".

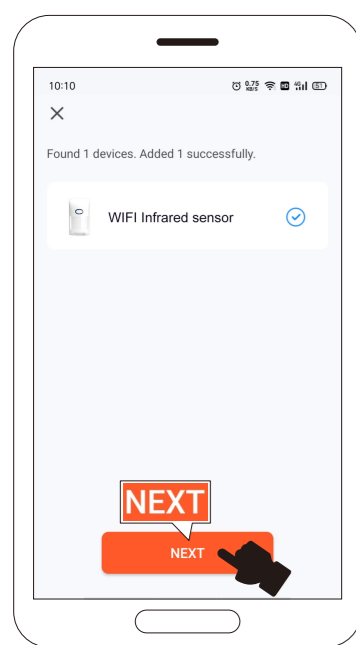

### ⑦ Click "Done".

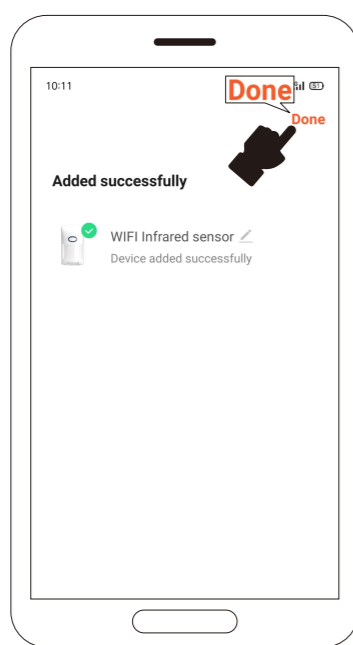

## Share Device

### ① Click

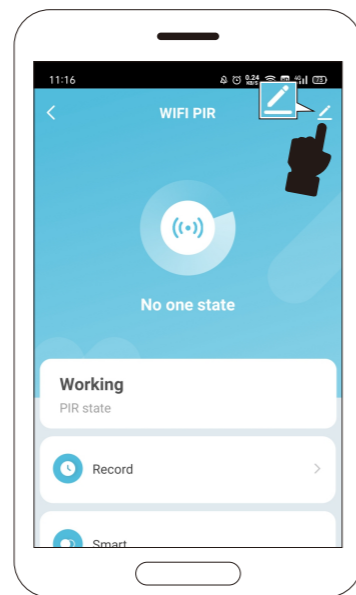

### ② Click "Share Device".

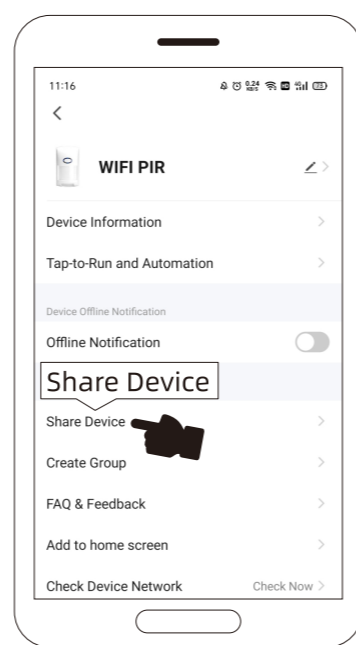

### ③ Click "Add Sharing".

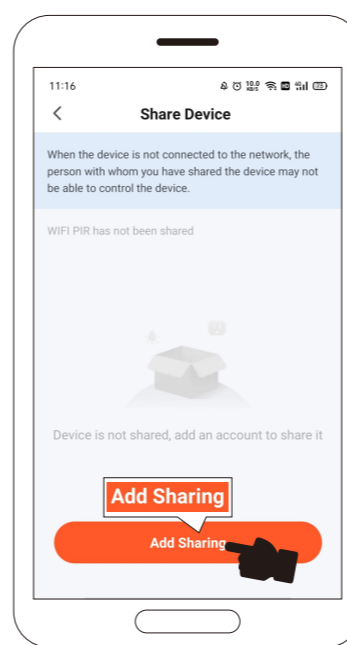

## Installation

### 1.About the installation height.

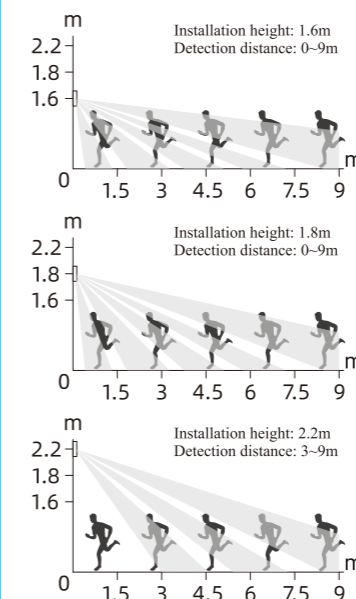

### 2.Fixed installation.

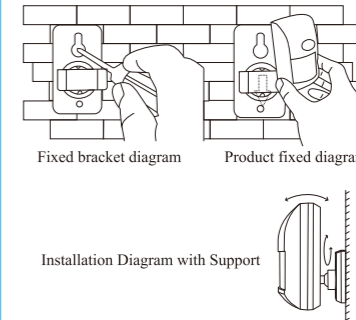

### Test alarm

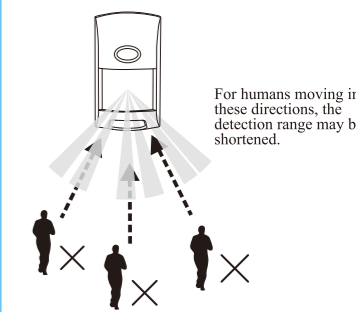
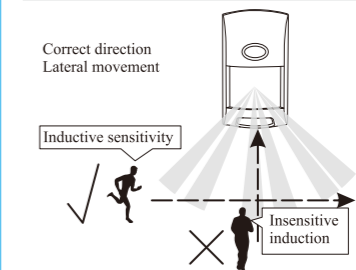

## Technical Parameter

- Working voltage: 3V
- Standby current:  $\leq 30\mu A$
- Alarm current:  $\leq 70mA$
- Battery: LR03 AAA (1.5V\*2)
- Detection distance: 9m (Related to the adjustment of installation height, environment and detection window)
- Detection angle:  $110^\circ$
- Anti-white light intensity: 10000Lux
- Prevent pet interference:  $\leq 25KG$
- Wi-Fi: IEEE 802.11 b/g/n 2.4G