JK-BD4A8S4P	JIKONG | Official Store JK-BD4A8S4P Function: BT/Display BMS Type: Battery BMS Balancing Current: 0.4A Battery Strings: 4S-8S Charge/Discharge: 40A
JK-B1A8S10P	JIKONG | Official Store JK-B1A8S10P Function: BT/Display BMS Type: Battery BMS Balancing Current: 1A Battery Strings: 4S-8S Charge/Discharge: 100A

JK-B1A8S20P	JIKONG | Official Store **JK-B1A8S20P** Function: BT/Display BMS Type: Battery BMS Balancing Current: 1A Battery Strings: 4S-8S Charge/Discharge: 200A
JK-B2A8S20P	JIKONG | Official Store **JK-B2A8S20P** Function: BT/Display BMS Type: Battery BMS Balancing Current: 2A Battery Strings: 4S-8S Charge/Discharge: 200A

JK-B2A8S30P	JIKONG | Official Store **JK-B2A8S30P** Function: BT/Display BMS Type: Battery BMS Balancing Current: 2A Battery Strings: 4S-8S Charge/Discharge: 300A 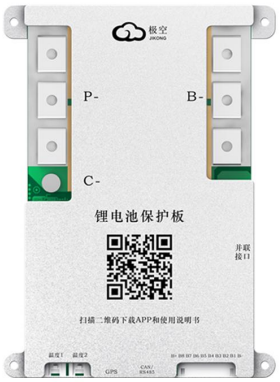
JK-BD4A24S4P	JIKONG **JK-BD4A24S4P** Function: BT/Display BMS Type: Battery BMS Balancing Current: 0.4A Battery Strings: 8S-24S Charge/Discharge: 40A Battery Type: Li-ion/Lifepo4/LTO

JK-BD6A17S6P	JIKONG | Official Store **JK-BD6A17S6P** Function: BT/Display BMS Type: Battery BMS Balancing Current: 0.6A Battery Strings: 8S-17S Charge/Discharge: 60A Battery Type: Li-ion/Lifepo4/LTO
JK-BD4A20S10P	JIKONG | Official Store **JK-BD4A20S10P** Function: BT/Display BMS Type: Battery BMS Balancing Current: 0.4A Battery Strings: 8S-20S Charge/Discharge: 100A Battery Type: Li-ion/Lifepo4/LTO

JK-BD4A24S10P	JIKONG | Official Store JK-BD4A24S10P Function: BT/Display BMS Type: Battery BMS Balancing Current: 0.4A Battery Strings: 8S-24S Charge/Discharge: 100A
JK-BD6A17S8P	JIKONG | Official Store JK-BD6A17S8P Function: BT/Display BMS Type: Battery BMS Balancing Current: 0.6A Battery Strings: 8S-17S Charge/Discharge: 80A Battery Type: Li-ion/Lifepo4/LTO

JK-BD4A8S6P	JIKONG **JK-BD4A8S6P** Function: BT/Display BMS Type: Battery BMS Balancing Current: 0.4A Battery Strings: 4S-8S Charge/Discharge: 60A
JK-BD4A17S4P	JIKONG | Official Store **JK-BD4A17S4P** Function: BT/Display BMS Type: Battery BMS Balancing Current: 0.4A Battery Strings: 8S-17S Charge/Discharge: 40A Battery Type: Li-ion/Lifepo4/LTO

JK-BD4A20S4P	JIKONG | Official Store JK-BD4A20S4P Function: BT/Display BMS Type: Battery BMS Balancing Current: 0.4A Battery Strings: 8S-20S Charge/Discharge: 40A Battery Type: Li-ion/Lifepo4/LTO
JK-BD4A20S6P	JIKONG | Official Store JK-BD4A20S6P Function: BT/Display BMS Type: Battery BMS Balancing Current: 0.4A Battery Strings: 8S-20S Charge/Discharge: 60A Battery Type: Li-ion/Lifepo4/LTO

JK-BD4A24S6P	JIKONG | Official Store JK-BD4A24S6P Function: BT/Display BMS Type: Battery BMS Balancing Current: 0.4A Battery Strings: 8S-24S Charge/Discharge: 60A Battery Type: Li-ion/Lifepo4/LTO
JK-BD6A20S6P	JIKONG | Official Store JK-BD6A20S6P Function: BT/Display BMS Type: Battery BMS Balancing Current: 0.6A Battery Strings: 8S-20S Charge/Discharge: 60A Battery Type: Li-ion/Lifepo4/LTO

JK-BD6A24S6P	JIKONG | Official Store JK-BD6A24S6P Function: BT/Display BMS Type: Battery BMS Balancing Current: 0.6A Battery Strings: 8S-24S Charge/Discharge: 60A Battery Type: Li-ion/Lifepo4/LTO
black JK-BD6A20S10P	JIKONG | Official Store JK-BD6A20S10P Function: BT/Display BMS Type: Battery BMS Balancing Current: 0.6A Battery Strings: 8S-20S Charge/Discharge: 100A

black JK-BD6A24S10P	JIKONG | Official Store JK-BD6A24S10P Function: BT/Display BMS Type: Battery BMS Balancing Current: 0.6A Battery Strings: 8S-24S Charge/Discharge: 100A
black JK-BD6A20S12P	JIKONG | Official Store JK-BD6A20S12P Function: BT/Display BMS Type: Battery BMS Balancing Current: 0.6A Battery Strings: 8S-20S Charge/Discharge: 120A

black JK-BD6A24S12P	JIKONG | Official Store JK-BD6A24S12P Function: BT/Display BMS Type: Battery BMS Balancing Current: 0.6A Battery Strings: 8S-24S Charge/Discharge: 120A
black JK-BD6A20S15P	JIKONG | Official Store JK-BD6A20S15P Function: BT/Display BMS Type: Battery BMS Balancing Current: 0.6A Battery Strings: 8S-20S Charge/Discharge: 150A

black JK-BD6A24S15P	JIKONG | Official Store JK-BD6A24S15P Function: BT/Display BMS Type: Battery BMS Balancing Current: 0.6A Battery Strings: 8S-24S Charge/Discharge: 150A
black JK-BD6A20S20P	JIKONG | Official Store JK-BD6A20S20P Function: BT/Display BMS Type: Battery BMS Balancing Current: 0.6A Battery Strings: 8S-20S Charge/Discharge: 200A

black JK-BD6A24S20P	JIKONG | Official Store JK-BD6A24S20P Function: BT/Display BMS Type: Battery BMS Balancing Current: 0.6A Battery Strings: 8S-24S Charge/Discharge: 200A
black JK-B1A20S15P	JIKONG | Official Store JK-B1A20S15P Function: BT/Display BMS Type: Battery BMS Balancing Current: 1A Battery Strings: 8S-20S Charge/Discharge: 150A

black JK-B1A24S15P	JIKONG | Official Store JK-B1A24S15P Function: BT/Display BMS Type: Battery BMS Balancing Current: 1A Battery Strings: 8S-24S Charge/Discharge: 150A
black JK-B2A24S15P	JIKONG | Official Store JK-B2A24S15P Function: BT/Display BMS Type: Battery BMS Balancing Current: 2A Battery Strings: 8S-24S Charge/Discharge: 150A

black JK-B2A20S20P	
black JK-B2A24S20P	

Product Parameters

Support customized service, please consult customer service for details.

JIKONG Product Specifications				
Technical Index	JK-B1A8S10P	JK-B1A8S20P	JK-B2A8S20P	JK-B2A8S30P
Number of Battery Strings(Li-ion)	3S-8S	3S-8S	3S-8S	3S-8S
Number of Battery Strings(Lifepo4|	4S-8S	4S-8S	4S-8S	4S-8S
Number of Battery Strings(LTO)	6S-8S	6S-8S	6S-8S	6S-8S
Balance Method	Active Balance (Full State On)			
Balance Current	1A	1A	2A	2A
Conductive Resistance in Main Circuit	0.3mΩ	0.3mΩ	0.3mΩ	0.3mΩ
Continuous Discharge Current	100A	200A	200A	300A
Continuous Charge Current	100A	200A	200A	300A
Maximum Discharge Current (MAX 2min)	200A	300A	300A	400A
Over Charge Protection Current (ADJ)	10-100A	10-200A	10-200A	10-300A
Other Interfaces (Customized)	RS485	RS485	RS485	RS485
Other Interfaces (Customized)	CANBUS HEAT	CAN BUS HEAT	CANBUS HEAT	CANBUS HEAT
Size/mm	153*126*18mm			189*94*24mm
Wiring Output	Common Port			
Single Cell Voltage Range	1-5V			
Voltage Acquistion Accuracy	±5mV			
Over Charge Protection Voltage	1.2-4.35V Adjustable			
Over Charge Relese Voltage	1.2-4.35V Adjustable			
Over Current Detect Delay	2-120S Adjustable			
Over Discharge Protection Voltage	1.2-4.35V Adjustable			
Over Discharge Relese Voltage	1.2-4.35V Adjustable			
Quantity of Temperature Detection	1Pcs			
Temp Protection	Yes			
Short Circuit protection	Yes			
Coulomb Counter	Yes			
Bluetooth Function	Support for Android IOS			

Excellent balance effect

Comparison before and after balance (using 16-section 100AH series battery as an example)

Pressure difference before and after balance (V)	1S	2S	3S	4S	5S	6S	7S	8S
Before balance	3.896	3.894	3.877	3.846	3.902	3.892	3.844	3.962
After balance	3.791	3.796	3.791	3.796	3.795	3.796	3.794	3.796
Pressure difference before balance	**0.639**							
Pressure difference before and after balance (V)	1S	2S	3S	4S	5S	6S	7S	8S
Before balance	3.491	4.130	3.958	3.957	3.865	3.778	3.575	3.573
After balance	3.792	3.799	3.800	3.799	3.796	3.795	3.794	3.790
Pressure difference before balance	**0.01**							

JIKONG | Official Store

4S-24S 40-300A 12V 24V 48 72V

Note: All accessories are not included in this list. Please purchase them separately if necessary.

Installation And Wiring

1.Connecting all the cables.

2.Insert the cable into the bms.

3.Connect the B-line and the P-line to the battery.

The wiring method of 8-string cells

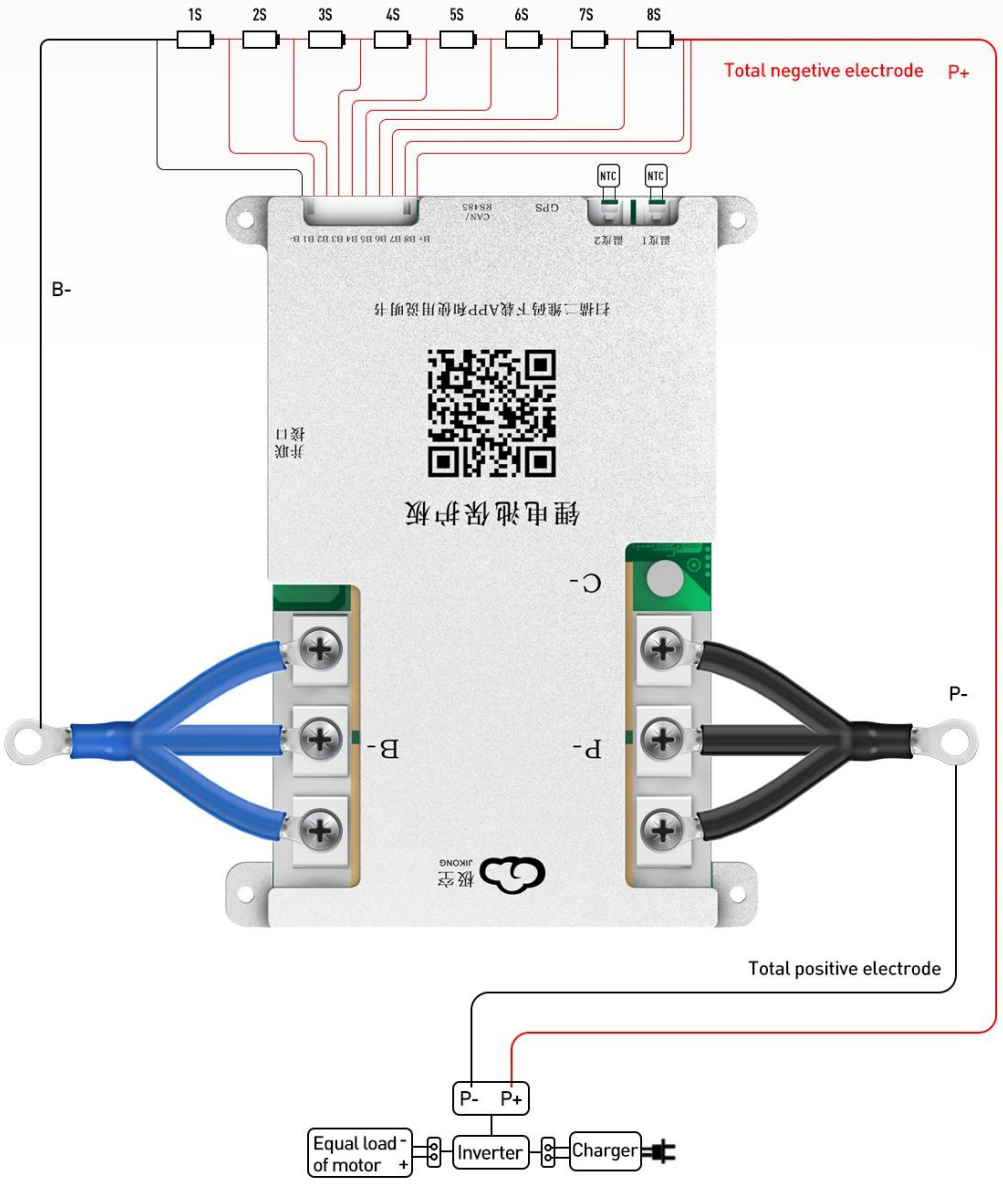

The wiring method of 4-string cells

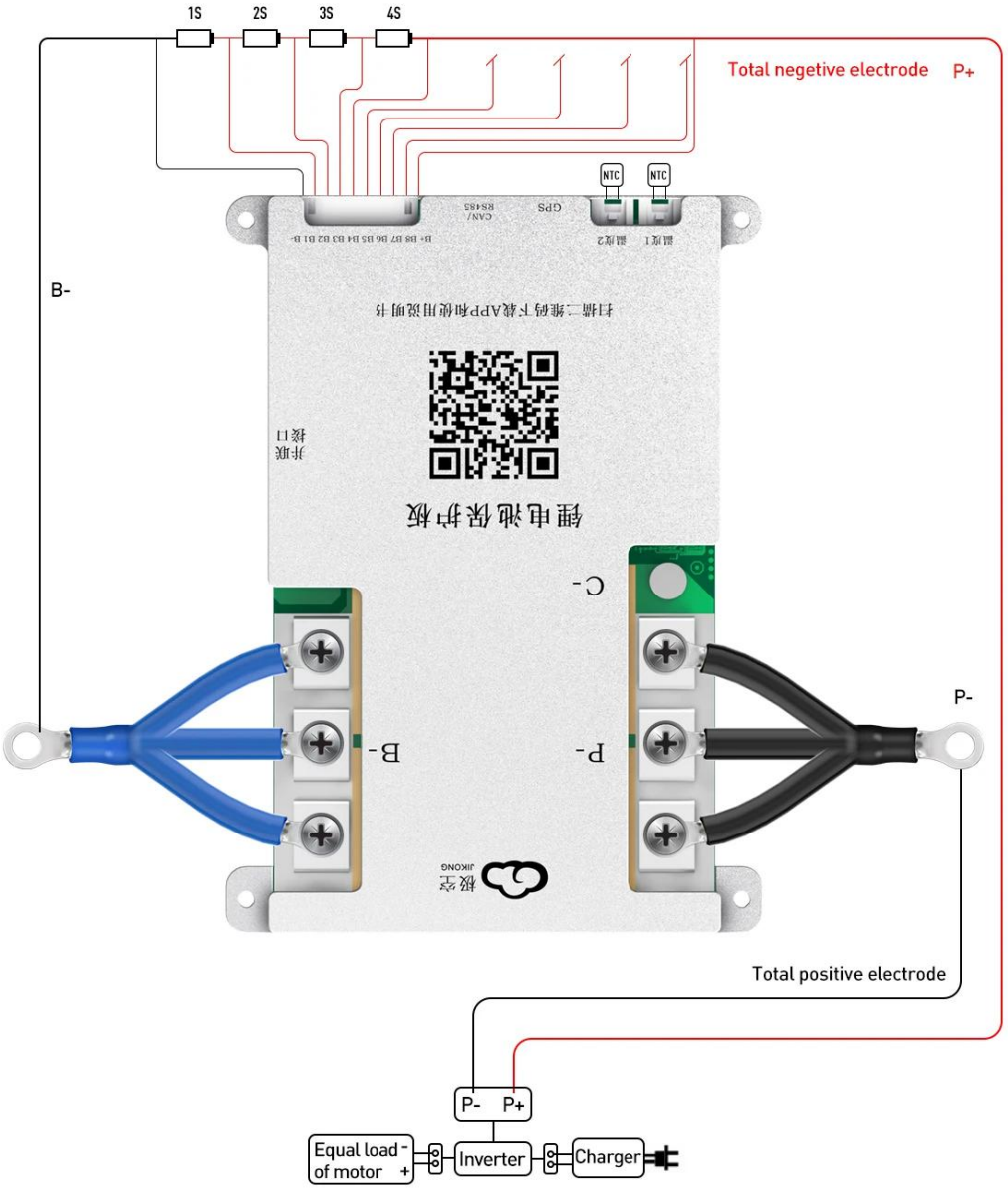

Rich interface to meet daily needs

More communication modes can be
realized simultaneously through different interfaces on the BMS

CAN

RS485

BT

NTC

Soft Switch

SOC Indicator

Key Switch

Active Equalizer

JK-B2A8S30P

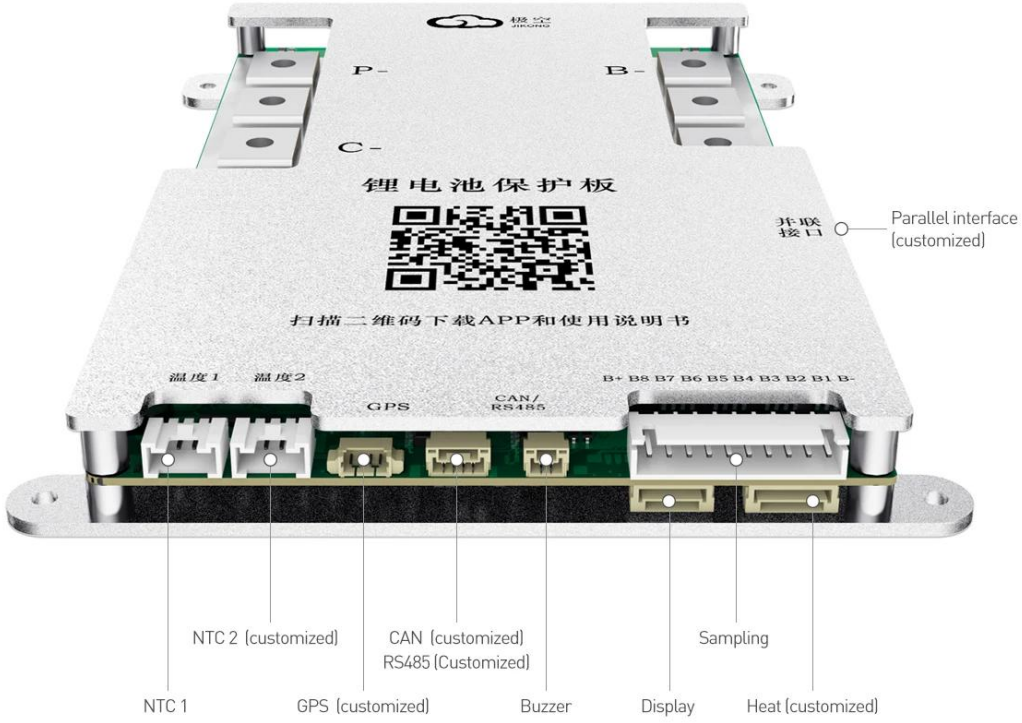

JK-B2A8S20P **JK-B1A8S20P**

JK-B1A8S10P

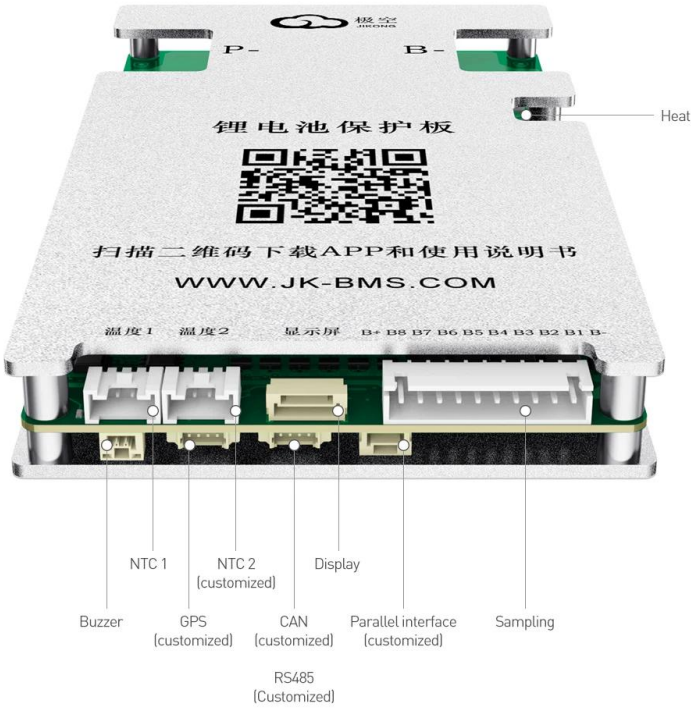

ACCURATE ACCICICNT

Efficiently balance the cell voltage difference battery performance

Intelligent active balancing technology with national patented technology

After active equalization, the battery has a longer lifespan more stable performance, and is completely more reliable

Intelligentization - Active balanced current 1A-2A intelligent adjustment, suitable for low voltage battery charging.

Safety - Intelligent control ensures balanced current, low power consumption, and low heat generation, ensuring safety and reliability.

Fully aluminum alloy shell Superior heat dissipation effect

The casing is made of aluminum alloy and adopts one-piece molding technology, with a high thermal conductivity of <300(W/(m-K)).

The thermal conductivity of iron is only <60 (W/(m-K)).
The thermal conductivity of plastic is only >1 (W/(m-K)).

Aluminum shell adopts graphite thermal conductivity material to maximize the heat dissipation effect.

Aluminum shell surface spraying a layer of graphite material, so that the heat dissipation is more uniform, more balanced heat transfer.

High-quality appearance and High-efficiency performance of the BMS have achieved ourhigh quality

Every part of the bms is carefully crafted.

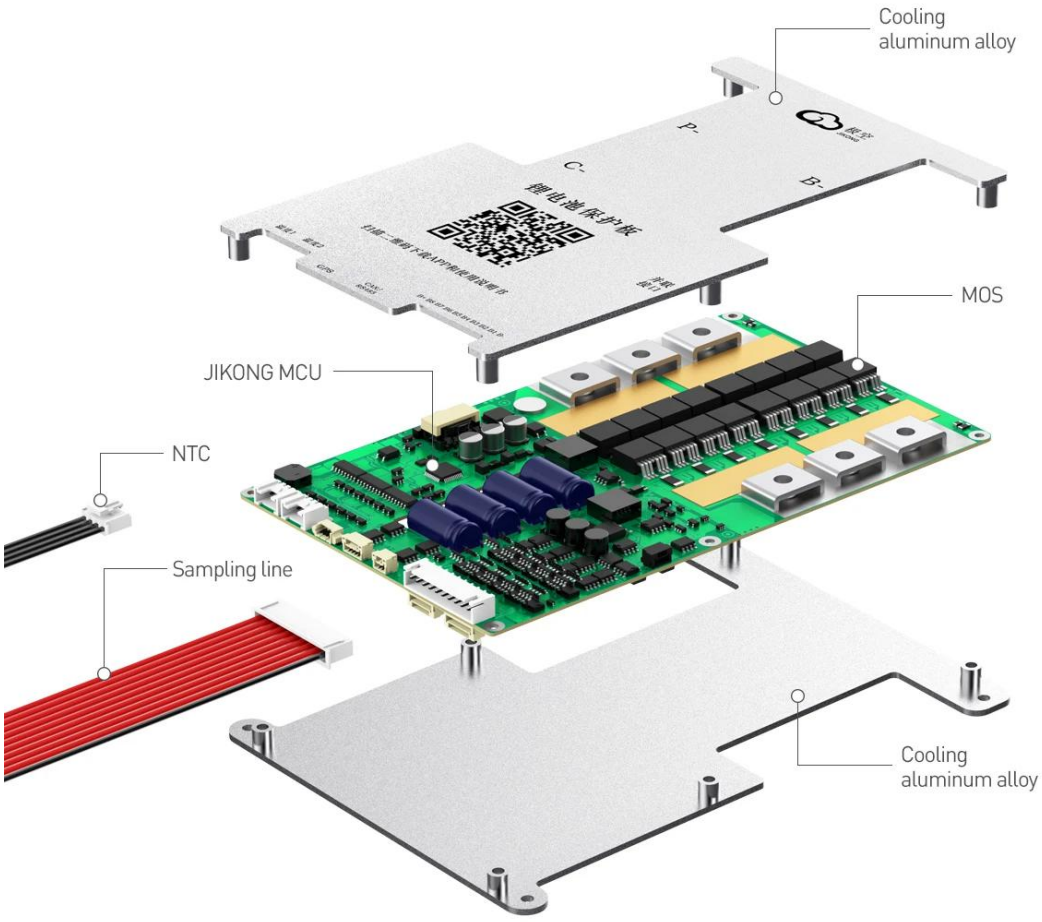

Intelligent interaction and easyoperation

Freely adjust multiple protection values such as overcharge, overdischarge,overcurrent,temperature,and balance.If youneed to adjust the parameters,please read the internalparameters of the protection board first,and then make changes.

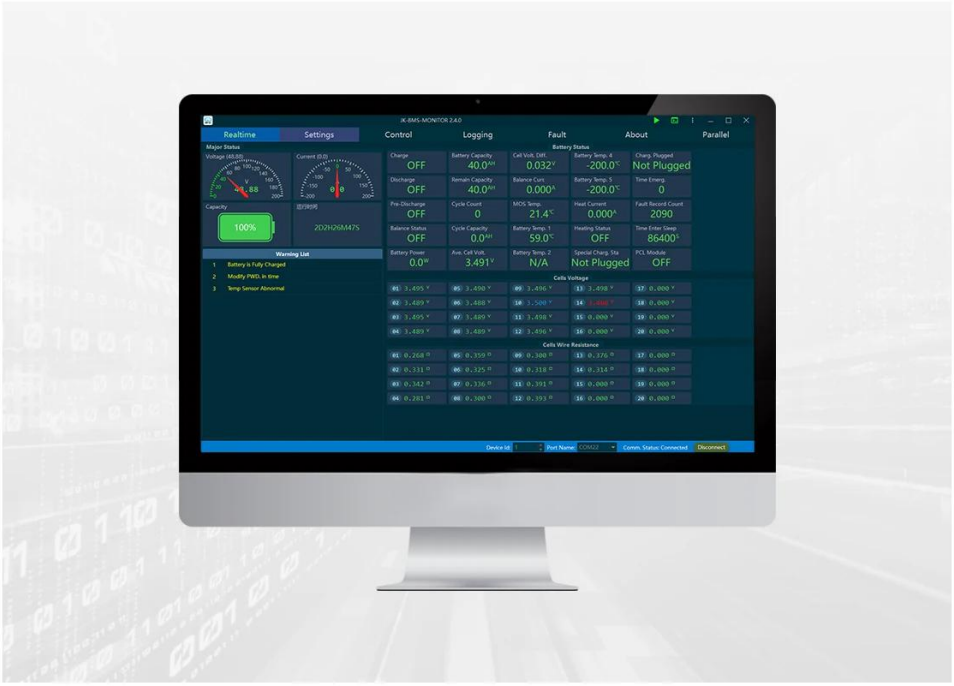

With one click,you can view multiple information such asvoltage, current,temperature,and number of strings.

JIKONG home storage dedicated display

The inverter communication protocol can also be set through the host computer

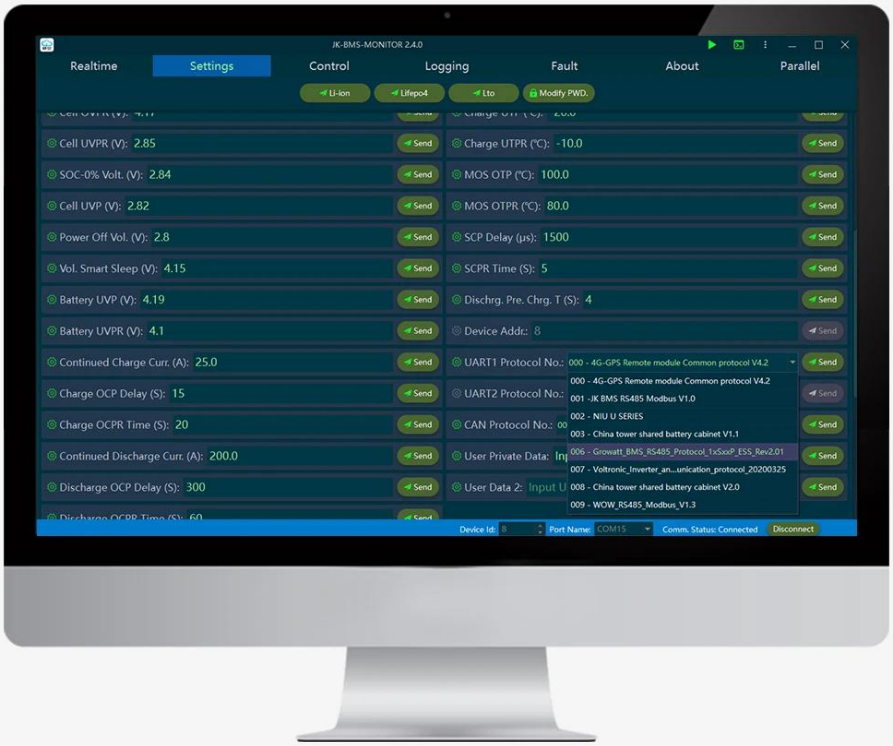

Supported CAN Protocols		
Protocol Name		
JIKONG	NIU	China tower
Growatt	Voltronic	WOW

Protocol docking, fast andconvenient

Compatible with mainstream inverter communication protocolsin the market

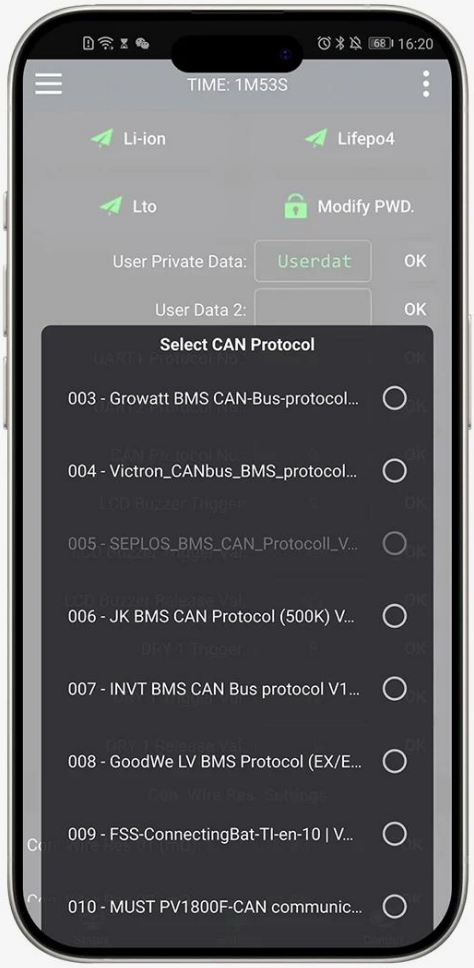

it can be easily set up through the mobile APP

Supported CAN Protocols
Protocol Name
Low-voltage hybrid inverter CAN communication protocol
PYLON CANBUS Protocol V1.2
Growatt xxSxxP ESS Protocol V2.01
CAB-BUS_BMS_Protocol_201707
INVT BMS CAN Bus protocol V1.02
GoodWe LV BMS Protocol (CAN) V1.7(For ES/EM/S-BP/BP Series)
FSS-ConnectingBat-TI-en-10 | Version 1.0
PACE BMS Modbus Protocol for RS485

Multi-screen display, data connection

Mobile phone Bluetooth APP "JIKONG SMART BMS", a personal lithiumbattery steward installed in the mobile phone,all kinds ofinformation are clear at a glance.

APP supports IOS/Android/HarmonyOS system installation

The APP supports multiple languages,which can be switched automaticallywith the mobile phone system

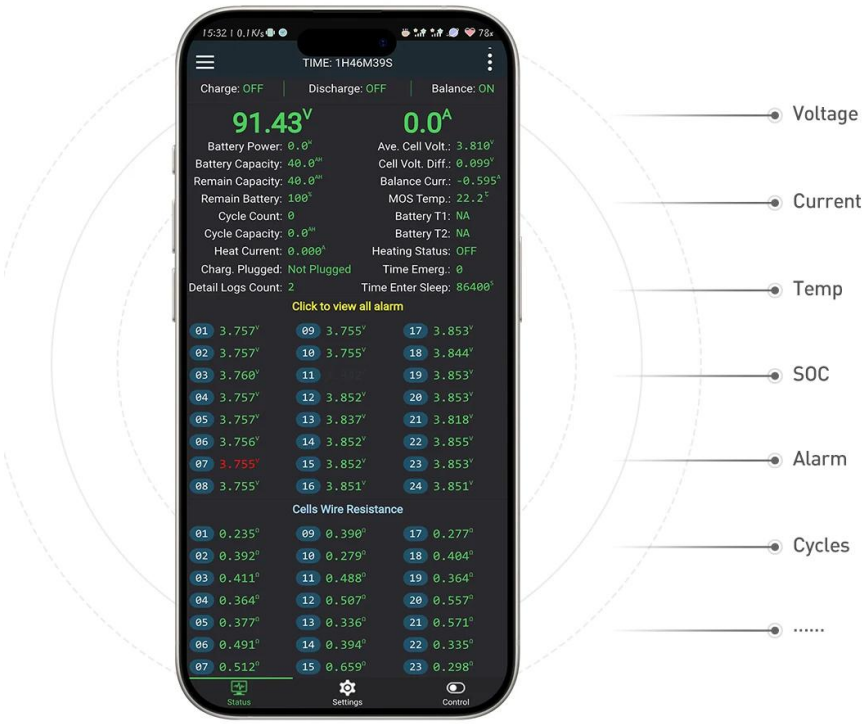

You can freely choose mobile APP,computer upper computeror home storage display according to actual needs.

Mobile APP

PC software

JIKONG home storage display

Active Balancing (Lossless Balancing)

Active Balancing is achieved through energy transfer, moving energy from cells with higher energy to cells with lower energy, achieving voltage balance with minimal energy loss.

JIKONG BMS Active Balancing Current 1A-2A

Active balancing operates whenever there is a voltage difference above the set threshold, regardless of whether the battery is charging, discharging, or idle. It works continuously until the voltage difference is within the set range.

Active balancing, involving energy transfer, does not generate heat, allowing for larger balancing currents. Typically, active balancing currents range from 1A to 2A.

Application scenarios-widely

Suitable for power lithium batteries, storage lithium batteries, outdoor batteries and other major application scenarios

E-bike

Electric Tricycle

Low Speed Quad

Forklift

Cleaning Car

Tourist Car

Industrial Drone

Scooter

RV Energy Storage

Lithium battery

Power Bank

Storage battery

Product specification

Note: The data tolerance range is ±2mm

JK-B2A8S30P

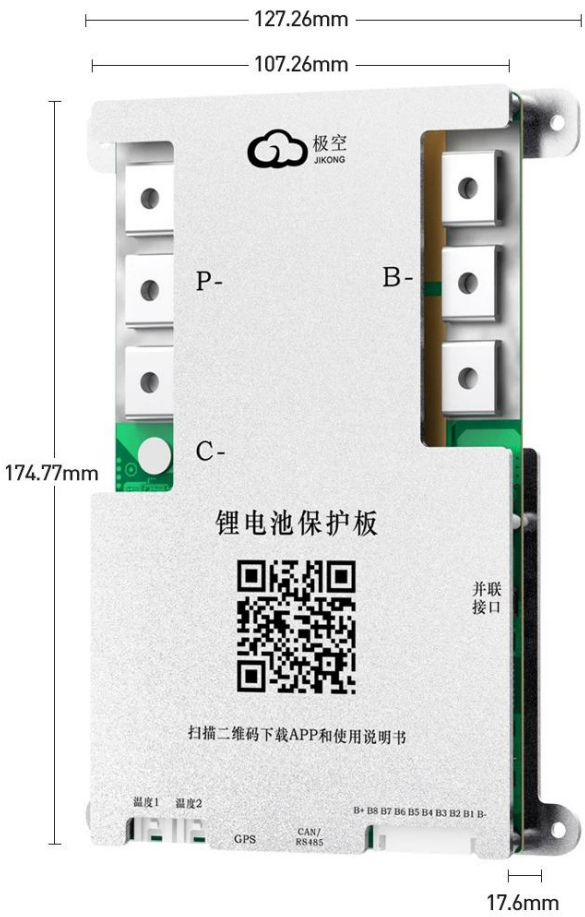

JK-B2A8S20P

126mm
108mm
153mm
极空
JIKONG
P-
B-
锂电池保护板
扫描二维码下载APP和使用说明书
WWW.JK-BMS.COM
温度1
RS485
GPS
显示屏
加热
B+ B8 B7 B6 B5 B4 B3 B2 B1 B-
17.6mm

JK-B1A8S10P

87mm
153.9mm
极空
JIKONG
P-
B-
锂电池保护板
扫描二维码下载APP和使用说明书
WWW.JK-BMS.COM
温度1 温度2 显示屏 B+ B8 B7 B6 B5 B4 B3 B2 B1 B-
17.6mm